

38612 24 RYNDA ROAD, MAPLEWOOD @



Board of Realtors of the Oranges and Maplewood

Photo by George B. Biggs, Inc.

32589 24 RYNDA ROAD, MAPLEWOOD ::



Board of Realtors of the Oranges and Maplewood

Photo by George B. Biggs, Inc.

Dunn & Hartford

50

~~1~~ 1

32589 24 RYNDAL ROAD, MAPLEWOOD ::



Board of Realtors of the Oranges and Maplewood

Photo by George B. Biggs, Inc.

38612

24 Rynda Rd., Mplwd.

\$89,900

1F



• 38612 24 Rynda Rd., Mplwd. \$89,900 1F •

Off Valley St.

Lot: 47x100 Lot 112 Blk 21-4 Plt 16

Eng.Col,fr,comp.rf,part ss/scrs,220 VS.

1st-3-vest,ch,lr w/fp,dr,kit,brk.nk,lav,open porch,  
butler's pantry,mud rm.

2nd-3-3 brs,1 bath w/stall & tub.

Attic-close strs.

Bsmt-rec.rm,laund,out.ent,stge.

ST:Oil

1-car att.garage,unpaved drive

L-21.1 B-37.8 '83 Rate \$4.09 Taxes \$2409.01 Poss: 90

days o.a.a. Immaculate, CH, Colonial. Lr 12'x23',

M.br 14'x17'. Brand new kit. (\$250. allowance for

D.W.). Interior newly re-decorated. Roof & furnace

approx. 3 yrs. old. CALL OWNER IN ADVANCE FOR ALL

APPTS., SMALL INFANT ON PREMISES. Excl: Traverse

rods. CORP. RULING APPLIES. Tuscan GS, Mplwd.

Middle, Columbia HS, St. Joseph Paro. Bus 31, 107.

Mplwd. RR Sta. Subject to errors & omissions.

NOT FOR RENT.

LR:GAA 376-2266 12006003/3006004 (CB 3 - \$45)

Owners: Hebrew D. & Rayna C. Boone,Prem.,763-7846

(Unlisted). ALL NEG. THRU L.R., GAIL MIDDLETON.

Conv.24 Rynda Rd.,Mplwd.6-1-1-lav.3 brs.\$89,900.

#8558--12/21/83 Kitchen stove to be replaced

#8573--1/30/84 Under contract.

#8602--4/5/84 Selling price \$88,900 Conv

Leo Construction Co. - owner

House sold by Martin & Weis  
to Chas. E. Taylor (Newark)

Herald Tribune 12/2/34

24 Rynda Road      Maplewood      House

•32589

24 Rynda Rd., Mplwd.

\$79,000

1F

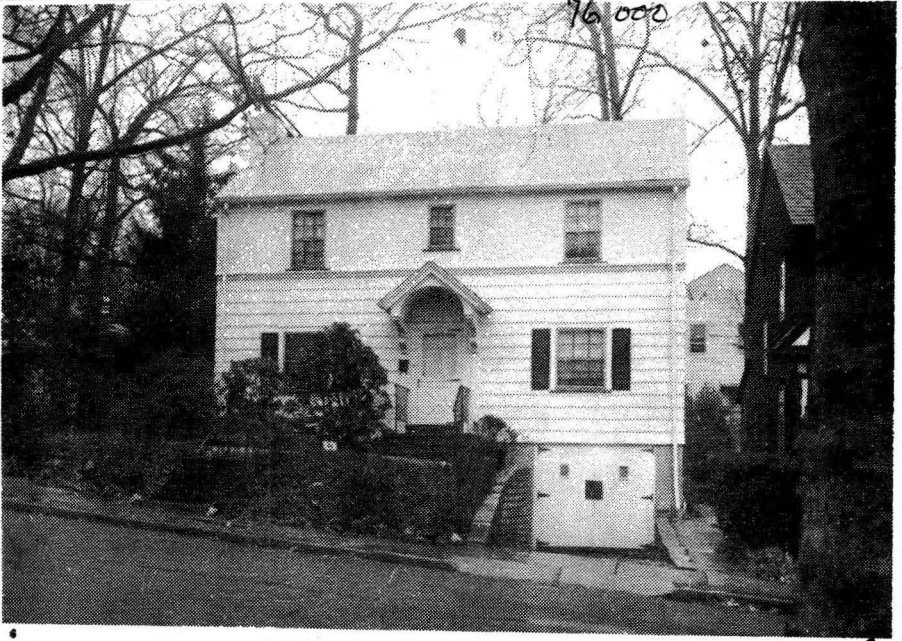

32589 24 Rynda Rd., Mplwd. \$76,000 1F

Corner Northview

Lot: 53x100x40x104 Lot 112 Blk 21-4 Plt 16

Col, fr, comp. rf, all ss/scrs, 220 VS.

1st-3-vest, ch, lr w/fp, dr, kit, brk.nk, lav, open porch.

2nd-3-3 brs, bath w/stall & tub.

Bsmt-rec. rm, laund, out.ent.

ST:Oil

1-car att.garage, unpaved drive

L-21.1 B-37.8 '81 Rate \$3.46 Taxes \$2037.94 Poss: 60 days. Key w/L.B. Very attractive center hall colonial.

Furnace 1 year old, recessed radiators, new roof, large lr & master br. Sturdy house w/many arched doorways. Tuscan GS, Mplwd. Jr. Subject to errors & omissions.

LR:D&H 762-7744 110024001/50024002 (CB 3 - \$45)

Owner: Charles E. Taylor, c/o L.R.

ALL NEGO THRU L.B.

Conv. 24 Rynda Rd., Mplwd. 6-1-1-lav. 3 brs. \$76,000.



#8270--2/3/82 Price reduced to \$76,000 Will assist w/finan  
to qual. buyer

#8284--3/8/82 Under contract.

#8312--5/13/82 Sale comp. Selling price \$75,000 VA